

ARCHITECT:	B. Dean Johnson 7706 Mallage Drive Liverpool, New York 13090 315 - 652 - 5622
PROJECT:	THE WEXFORD
BUILDER:	MASON CUSTOM HOMES 5145 JAMESVILLE ROAD JAMESVILLE, NY 13078 315-446-4480
DATE:	02-08-17
SCALE:	1/4" = 1'-0"
DRAWN:	LMC/JLP
CHECKED:	BDJ
DRAWING:	FIRST FLOOR PLAN
DRAWING NO.:	3 OF 5

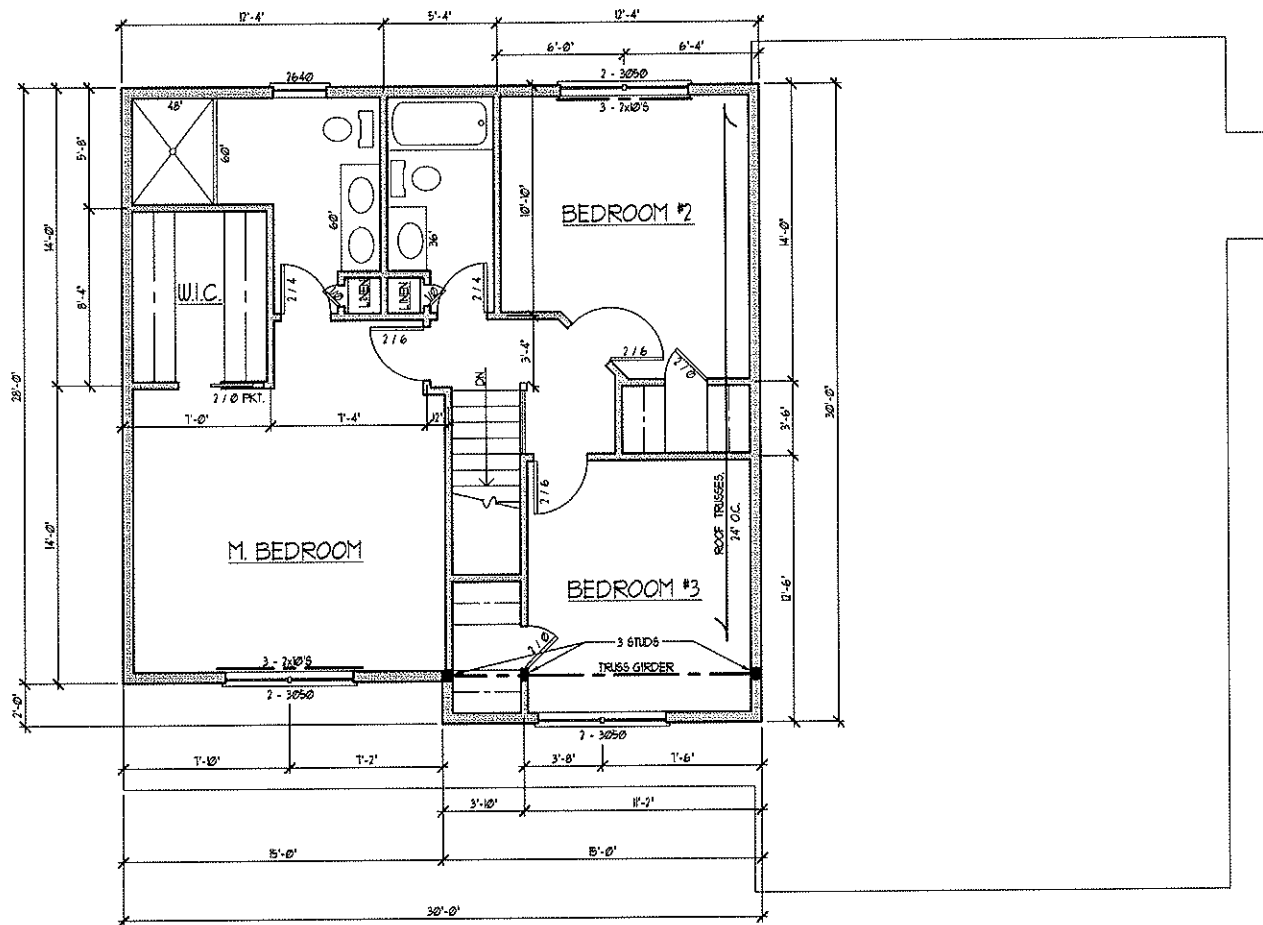

ARCHITECT:	B. Dean Johnson 7706 Maltrage Drive Liverpool, New York 13090 315 - 652 - 5622
PROJECT:	THE WEXFORD
BUILDER:	MASON CUSTOM HOMES 5146 JAMESVILLE ROAD JAMESVILLE, NY 13078 315-446-1480
DATE:	02-08-17
SCALE:	1/4" = 1'-0"
DRAWN:	LMC
CHECKED:	B.D.J.
DRAWING:	SECOND FLOOR PLAN
DRAWING NO.:	4 OF 5